

MINIMALNA JEDINICA ZA DVOJE

Jedinica se sastoji iz dva dela: donjeg statičnog i gornjeg dela koji se uklapa u donji i formira enterijer. Gornji deo se sastoji od tri prostora koji čine jednu celinu: ulaza, dimnjaka i galerije koja se koristi za spavanje. Staitični deo je izgrađen od punog drveta, a gornji deo je transparentan i propušta dosta svetlosti. Jedinica je projektovana tako da ima minimalne čvore, s obzirom da je locirana na području surove klime.

MINIMAL HOUSE FOR TWO

The house consists of two parts: the lower static and the upper part that fits into the bottom and forms the interior. The upper part consists of three rooms that make up a whole: entry, chimney and gallery used for sleeping. Static part is built of solid wood, and the upper part is transparent and lets plenty of light. The minimal house is designed in that way openings have a minimum size, since it is located in the area of the cold weather.

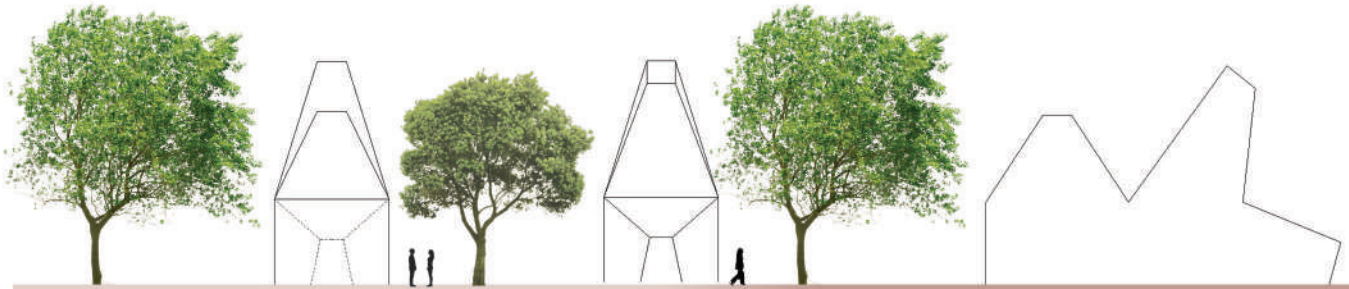

izgledi stambene jedinice



presek kroz stambenu jedinicu

