

HOUSE FOR TWO BAYWATCHES

The house is located on a rocky beach - First beach in Washington. House's form is adapted to the surrounding nature, so it is hardly noticeable. Inside, designed three floors to the ground floor of the living, on the floor of the sleeping and the last floor is a gallery. The gallery is expressed in sight, you can say that is positive.

DIAGRAMS

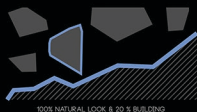
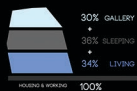

FLOOR PLANS

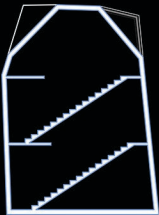

SELECTION

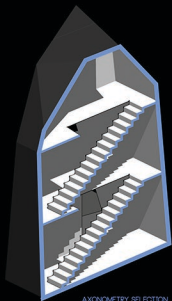

AXONOMETRY SELECTION

